

8052

.1786

No. 8052.1786

# COMPOSITIONS FOR THE PIANOFORTE BY S. B. MILLS.

ROSE BUD (MAZURKA) Op.43.....	7½	MENUET ANTIQUE, Op.44.....	6
ROMANCE, Op.45.....	7½	ELBIATA MARCH, Op.46.....	6
FAIRY LILLIAN, (ETUDE CAPRICE) Op.47.....	7½	WALTZ IMPROMPTU Op.48.....	7½
TARANTELE..... (Teaching Edition in G.).....	7½	HAIL COLUMBIA... PARAPHRASE DE CONCERT. Op.8.....	12½
ALPINE HORN..... TRANSCRIPTION..... Op.10.....	7½	BARCAROLLE VENETIENNE..... Op.12.....	10
TARANTELE..... FIRST..... Op.13.....	6	MURMURING FOUNTAIN..... CAPRICE..... Op.21.....	10
TARANTELE..... SECOND..... Op.20.....	10	CAPRICE GALOP..... Op.22.....	12½
RECOLLECTIONS OF HOME..... CAPRICE..... Op.23.....	12½	FAIRY FINGERS..... ETUDE CAPRICE..... Op.24.....	10
TOUJOURS GAI..... POLKA DES ENFANTS..... Op.25.....	6	SALTARELLO..... Op.26.....	9
BEAUTIFUL BLUE DANUBE..... TRANSCRIPTION..... Op.27.....	10	BARCAROLLE..... SECOND..... Op.28.....	10
WALTZ..... CAPRICE..... Op.29.....	12½	FASCINATION MAZURKA..... Op.30.....	10
GAVOTTE..... Op.31.....	5	EVENING THOUGHTS..... Op.32.....	10
HARMONIEUSE..... GAVOTTE..... Op.33.....	6	CRADLE SONG..... Op.34.....	10
LE PAPILLON..... (THE BUTTERFLY.) Op.38.....	6	TARANTELE..... THIRD..... Plain..... Op.40.....	7½
VALSE TYROLIENNE..... Op.39.....	7½	TARANTELE..... THIRD..... Picture..... Op.40.....	8
HOME SWEET HOME..... Op.60.....	7½	ALBUM LEAF..... IN A MAJOR..... Op.35.....	6

8052.1786

NEW YORK  
WM. A. POND & CO., 18 WEST 37<sup>TH</sup> ST.

Digitized by the Internet Archive  
in 2010 with funding from  
Boston Public Library

<http://www.archive.org/details/beautifulbluedan1900stra>

OF THE  
CONCERT

# BEAUTIFUL BLUE DANUBE.

WALTZ BY STRAUSS.

CONCERT TRANSCRIPTION.

8052.1786

S. B. MILLS, Op. 27.

Tempo di Valse.

8270

*sva*.....

*ff*

*cres - cen - do.*

*Ped.* \* *Ped.* \* *Ped.* \* *Ped.* \* *Ped.* \* *Ped.* \*

*sva*.....

*ff*

*Ped.*

*marcato.*

*marcato.*

*f*

*Ped.* \* *Ped.* \* *Ped.* \* *Ped.* \* *Ped.* \* *Ped.* \* *Ped.* \*

*Ped.* \* *Ped.* \* *Ped.* \* *Ped.* \* *Ped.* \* *Ped.* \*

1 4 2 1 3 1 3 2 1 4 1

Ped. \* Ped. \* Ped. \* Ped. \* Ped. \*

Ped. \* Ped. \* Ped. \*

*legato.*

5 4 1 3 2 5 3 1 2 3 3 1 2 3 4 5 3 1 2 3 4 5 2 1 3 4 5

Ped. \* Ped. \* Ped. \*

5 4 1 3 3 1 3 5 1 2 3 1 3 5 2 1 3 5

Ped. \* Ped. \*

1. 2.

*p*

1 2 3 1 3 1 3 2 1 3 4 3

4 2 4 3 4 3 2 1 4 3 2 1 3

*p*

5 3 1 3 2 1 3 2 1 3 2 1 3 2 1

*Ped.* \* *Ped.* \*

3 2 1 2 5 3 1 3 1 1. 2.

*ff*

*Ped.* \* *Ped.* \*

2 1 3 2 1 2 3 2 1 2 3 2 1 2 3 4

*p*

*Ped.* \* *Ped.* \*

4 5 3 2 1 3 2 2 4 1 2 1 4 2 1

*f*

*Ped.*

*8va*

*Ped.* \* *Ped.* \* *Ped.* \*

*8va* *8va*

*Ped.* \* *Ped.* \* *ff marcato.*

*Ped.* \* *p et legg:* *ff*

*8va*

*ff* *Ped.*

*ff* *Ped.*

8270 \* \* \* \*

Affectionately Dedicated to my Brother  
William Fletcher, Altofts, England.

# Nearer My God To Thee.

Sacred Solo

in C

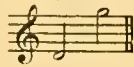

SARAH F. ADAMS

JOSEPH FLETCHER

Andante religioso ♩ = 84

Piano  
or  
Organ

Near - er, my God, to Thee, Near - er to Thee!

E'en tho' it be a cross, that rais - eth me;

3 9999 04997 915 4

1936

**Boston Public Library**  
**Central Library, Copley Square**

**Division of**  
**Reference and Research Services**

**Music Department**

The Date Due Card in the pocket indicates the date on or before which this book should be returned to the Library.

Please do not remove cards from this pocket.

